



Piedmont Area Livestock Show



January 26th, 2013

Morgan County Agricultural Center
Highway 441, North of Madison
Madison, Ga. 30650

CHECK IN

Saturday, January 26, 2013 – Check in 7:00 a.m. – 9:00 p.m.

Show

Starts at 10:00 am

SHOW ORDER

Showmanship:

- Grades 4th and Under
- Grades 5 and 6
- Grades 7 and 8
- Grades 9 and 10
- Grades 11 and 12

Heifers:

- Angus
- Charolais
- Hereford
- Shorthorn
- Simmental
- Simmental%
- Gelbvieh
- Other Pure Breeds
- Commercial

Steers:

- By weight

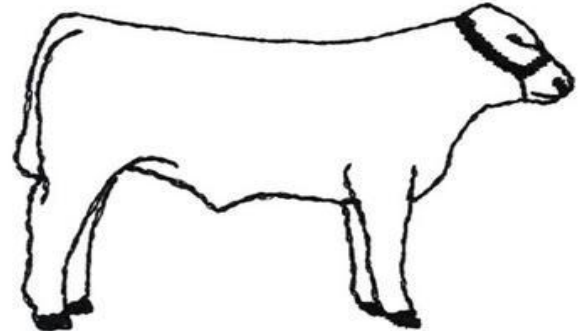

ENTRIES: Postmarked by January 19th, 2013 - \$20.00 per entry

Organizing Group: Piedmont Area agriculture teachers, county extension agents and local beef producers

Chairman, Shannon Lawrence, Eastside FFA

Co-Chair, Robert Cobb, Jasper Co. FFA

Secretary, Janet Woodard, Morgan County 4-H

Treasurer, Kelly Smith, Newton College and Career Academy

Directors: Cecily Bullock, Alcovy FFA; Samantha Kickbush, Morgan County Middle FFA; Lucy Ray, Jasper County Extension; Charles Osborn, Beef Producer; Scott Carey, Beef Producer

2013 Piedmont Area Livestock Show Rules

1. **Eligibility:** Open to all bonafide FFA & 4-H members (4th to 12th grade)
2. No more than two steers and three heifers can be entered.
3. Steers and heifers must be owned, in the possession of and under the daily care of the exhibitor by October 1, 2012.
4. An original registration certificate is required on all registered heifers.
5. Current health papers are required.
6. Heifer information:
Classification of heifers is as follows:
Class I Calves born September through October 2011.
Class II Calves born November through December 2011.
Class III Calves born January 1, 2012 and after.
7. Registered heifers will be shown by birthdate.
8. Commercial heifers will be shown by weight.
9. There must be at least three heifers of one breed to constitute a breed class. All others will be placed in other breeds class.
10. Steer information:
Steers will be shown by weight. There will be no breed classes.

11. Premium information:

Showmanship

- 1st – Ribbon and \$50
- 2nd – Ribbon and \$40
- 3rd – Ribbon and \$30
- 4th – Ribbon and \$20
- 5th – Ribbon and \$10

Heifer and Steer Class Premiums

- 1st – Ribbon and \$50
- 2nd – Ribbon and \$40
- 3rd – Ribbon and \$30
- 4th – Ribbon and \$20
- 5th – Ribbon and \$10

Heifer and Steer Champion Premiums

Grand Champion – Piedmont Plaque and \$75

Reserve Grand Champion – Piedmont Plaque and \$50

Piedmont Area Livestock Show Association reserves the right to adjust premiums according to sponsorships.

Lunch and refreshments will be provided by Morgan County 4-H Association.

BARN WILL BE OPENED FRIDAY FOR EARLY ARRIVALS.

Any questions or further information needed please contact:

Shannon Lawrence: 770-784-2967 or lawrence.shannon@newton.k12.ga.us

Robert Cobb: 706-468-5016 or rcobb@jasper.k12.ga.us

Piedmont Area Livestock Show
 January 26, 2013
 Morgan County Agricultural Center
 Madison, Georgia
 Check-In 7:00 am - 9:00 am
 Show begins at 10:00 am with 4th grade and under showmanship

NAME _____ GRADE IN SCHOOL _____

ADDRESS _____

CITY _____ STATE ZIP _____

COUNTY OR CHAPTER _____ AGE _____

EMAIL ADDRESS _____ 4-H OR FFA (circle one)

T-SHIRT \$10.00 SIZE Adult S ___ Adult M ___ Adult L ___ Adult XL ___ Adult XXL ___

STEER INFORMATION

	TATTOO NUMBER	TAG NUMBER	Breed
1.			
2.			

HEIFER INFORMATION

	TATTOO NUMBER	TAG NUMBER	BREED	BIRTH DATE All Heifers	REGISTRATION NUMBER IF APPLICABLE
1.					
2.					
3.					

Entry Fee \$20.00 by January 15, 2013

Late Entry \$25.00 by January 16, 2013

_____ Entries X \$20.00 = _____

_____ Long Sleeve T-Shirt X \$10.00 = _____

TOTAL \$ _____

Make checks payable to **Piedmont Area Livestock Show**

Kelly Smith, Treasurer Piedmont Area Livestock Show

Newton College and Career Academy

144 Ram Drive, Covington, Ga. 30014

smith.kelly@newton.k12.ga.us

678-342-5911 x6462

NO REFUNDS ON ENTRY FEES!!!